

**THE  
BASE**

CENTRAL  
PATTAYA

**IT'S HAPPY HOUR... FOR LIFE**

# MAP



# THE BASE Central Pattaya



Location : Pattaya Sai2 Road, Chonburi  
Land Area : 6-3-38 Rais  
Project Type : 31 storey and 27 storey residential building  
and 4 storey carpark building  
Total Unit : 1,112 Units  
Unit Type

Unit Details	Unit area (Sq.m.)
1 Bedroom 1 Bathroom	28.50 - 34.50
2 Bedrooms 1 Bathroom	50.50 - 51.00
2 Bedrooms 2 Bathrooms	61.50 - 69.50

Facilities : Swimming pool  
Exercise room with equipments  
Garden and outdoor recreation area  
Garden on roof top  
Multipurpose room  
Wireless internet available at facility floor and lobby

Remark : The condition is subject to change without prior notice.



ON PROCESS

# Floor Plan

**THE  
BASE**  
CENTRAL  
PATTAYA



Remark : The Layout and Area of the Properties which identified herein and the relating documents may be changed as deemed appropriate but will not impact upon the use and dwelling

ON PROCESS



# 2nd Floor Plan

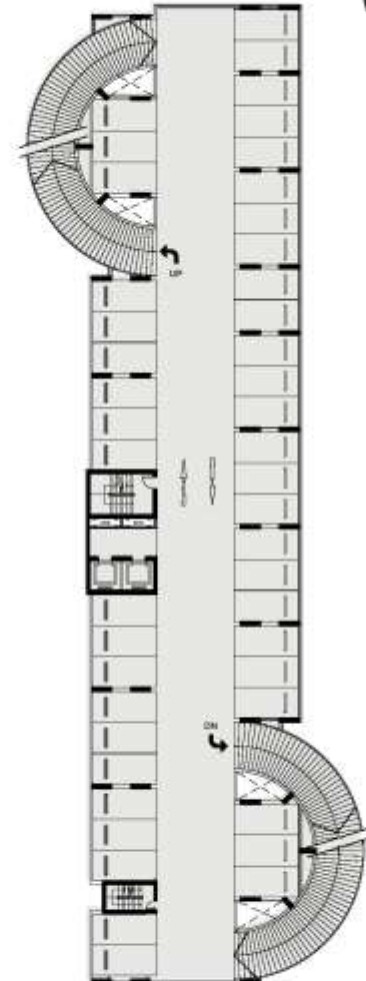

Remark : The Layout and Area of the Unit may be changed as deemed appropriate  
but will not impact upon the use and dwelling

ON PROCESS

# 3rd Floor Plan

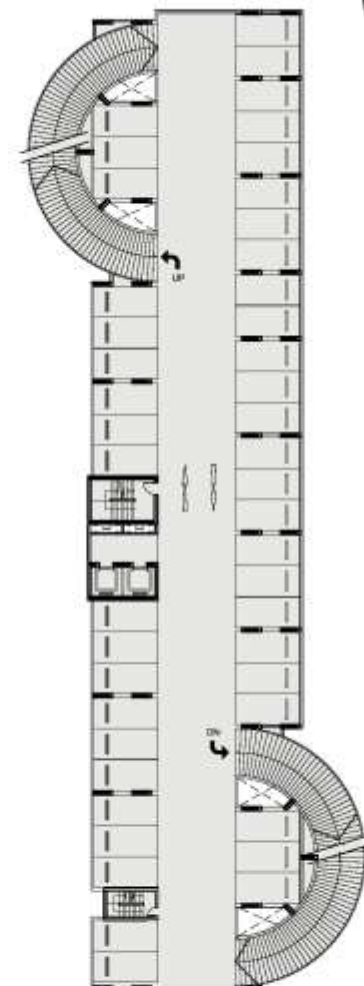
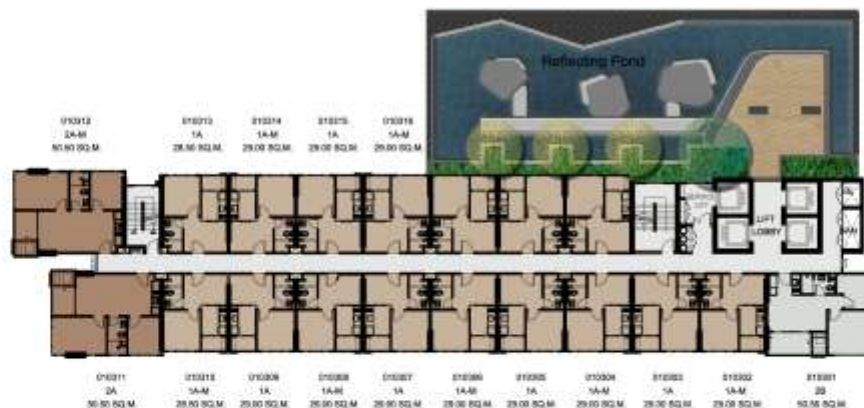

Remark : The Layout and Area of the Unit may be changed as deemed appropriate  
but will not impact upon the use and dwelling

ON PROCESS



# 4th Floor Plan

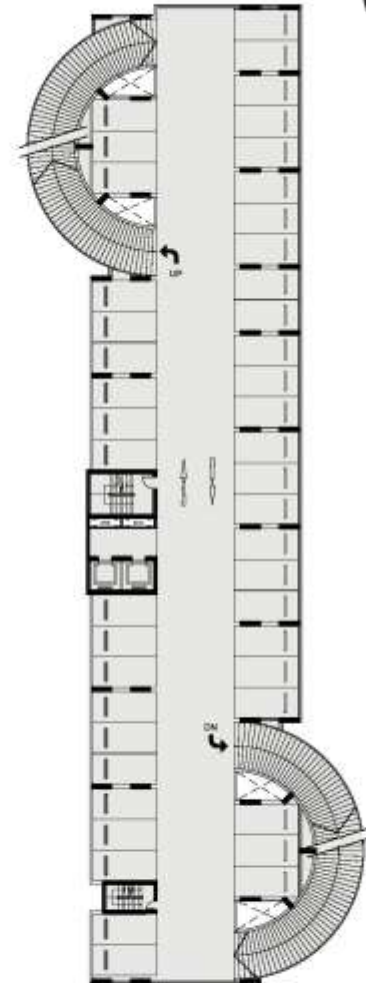
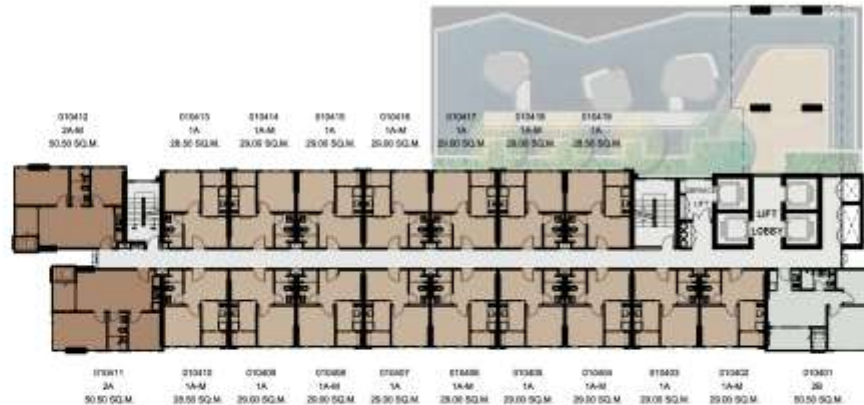

Remark : The Layout and Area of the Unit may be changed as deemed appropriate  
but will not impact upon the use and dwelling

ON PROCESS

## 5th Floor Plan

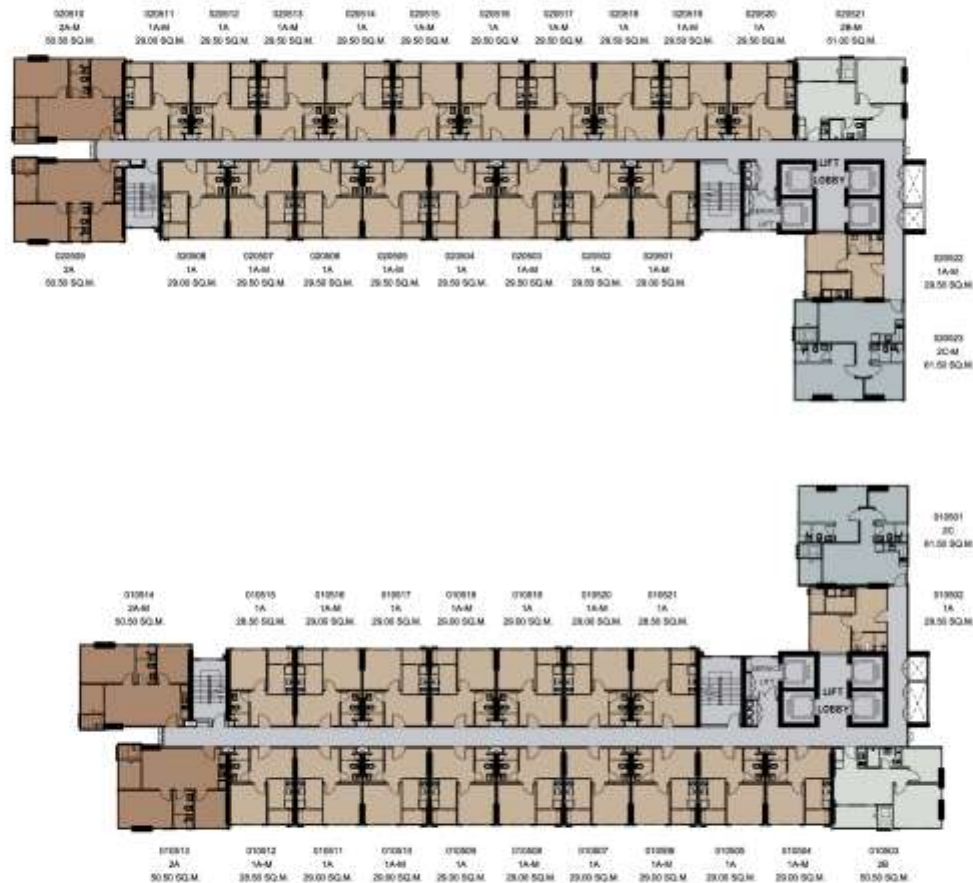

Remark : The Layout and Area of the Unit may be changed as deemed appropriate but will not impact upon the use and dwelling

ON PROCESS

# 6th-11th Floor Plan

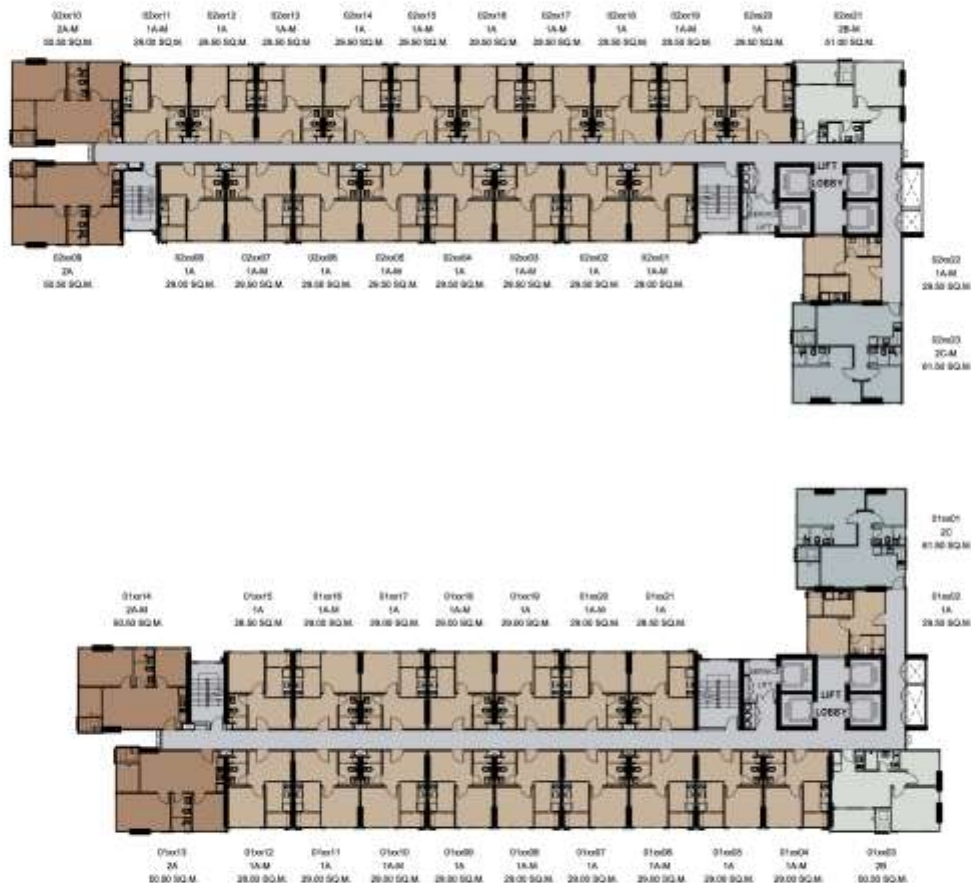

Remark : The Layout and Area of the Unit may be changed as deemed appropriate  
but will not impact upon the use and dwelling

ON PROCESS

# 12th-14th Floor Plan

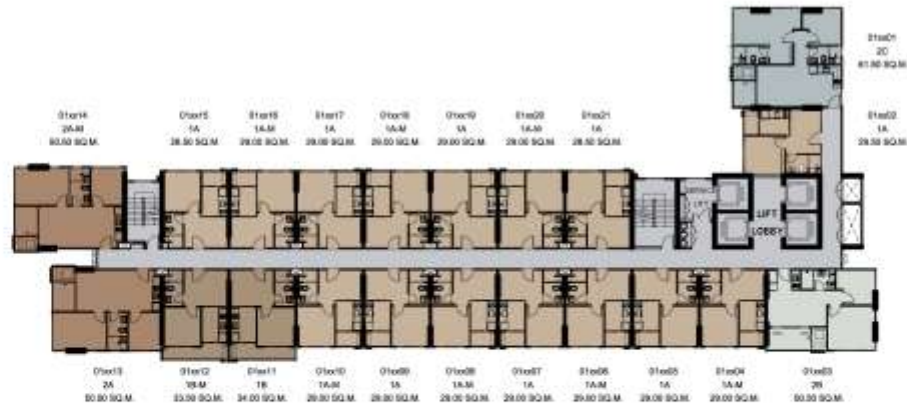
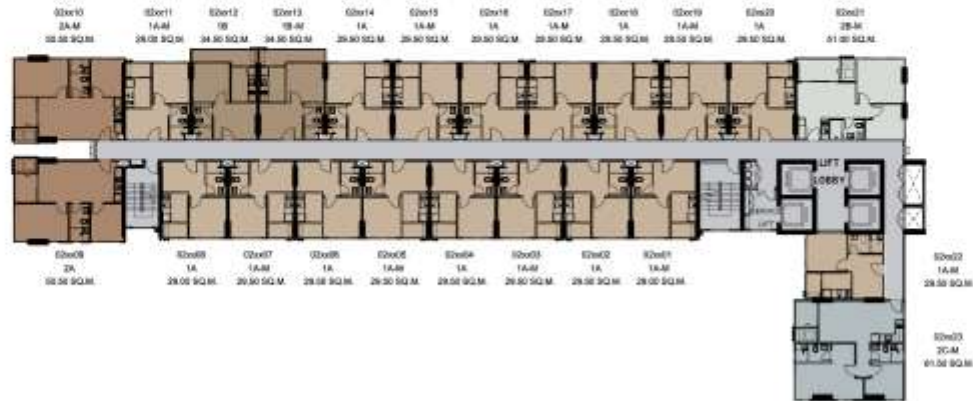

Remark : The Layout and Area of the Unit may be changed as deemed appropriate  
but will not impact upon the use and dwelling

ON PROCESS



## 15th-17th Floor Plan

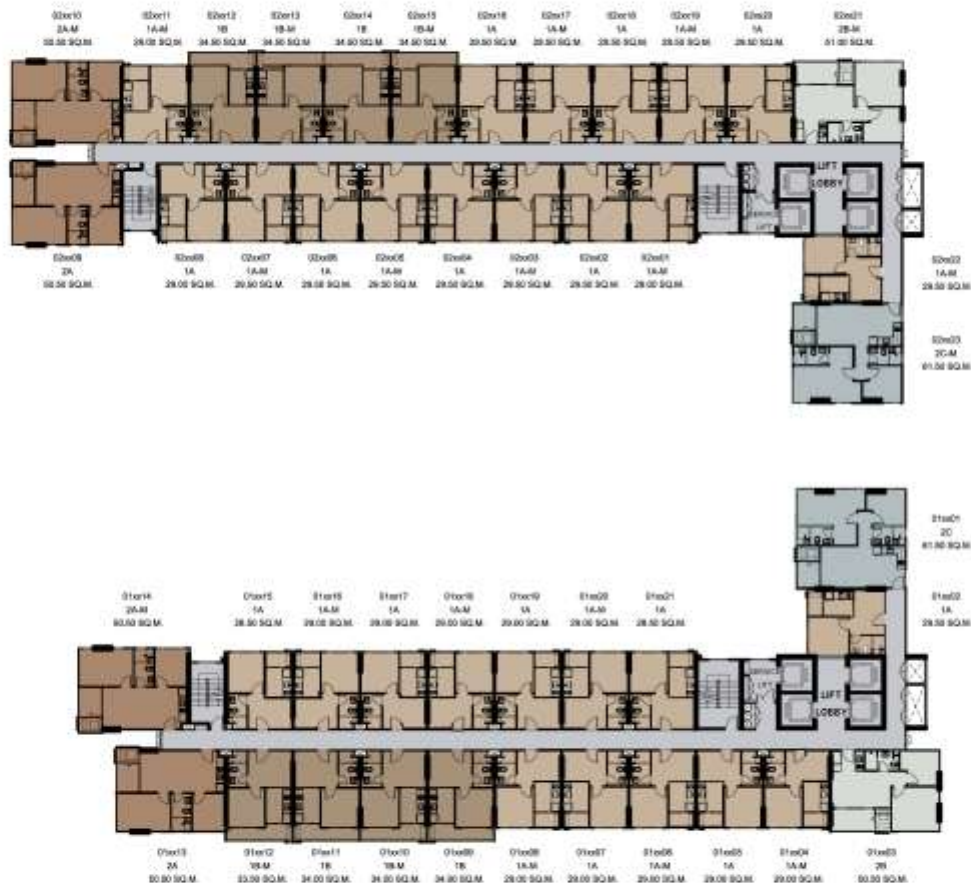

Remark : The Layout and Area of the Unit may be changed as deemed appropriate but will not impact upon the use and dwelling

ON PROCESS



# 18th Floor Plan

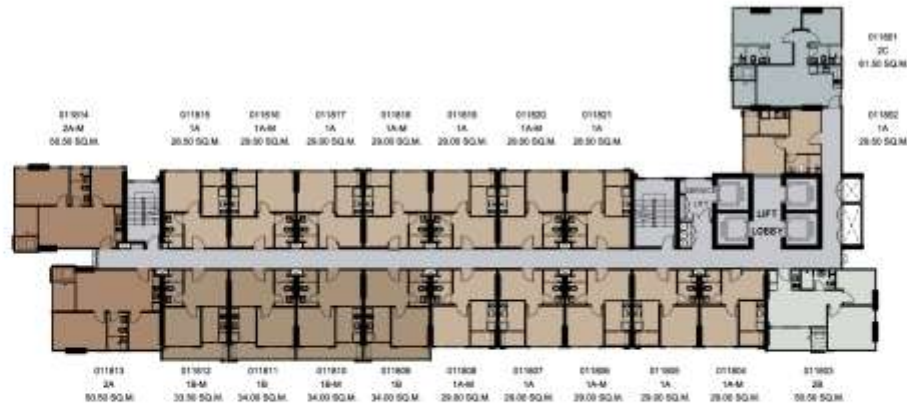
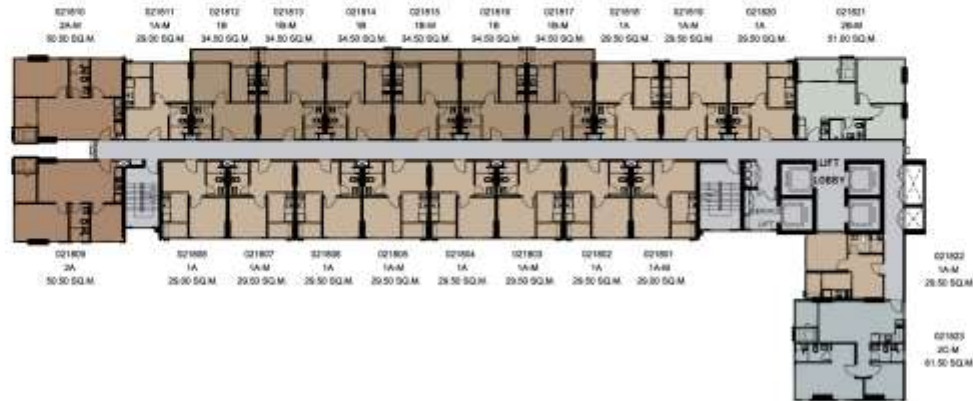

Remark : The Layout and Area of the Unit may be changed as deemed appropriate  
but will not impact upon the use and dwelling

ON PROCESS

# 19th-20th Floor Plan

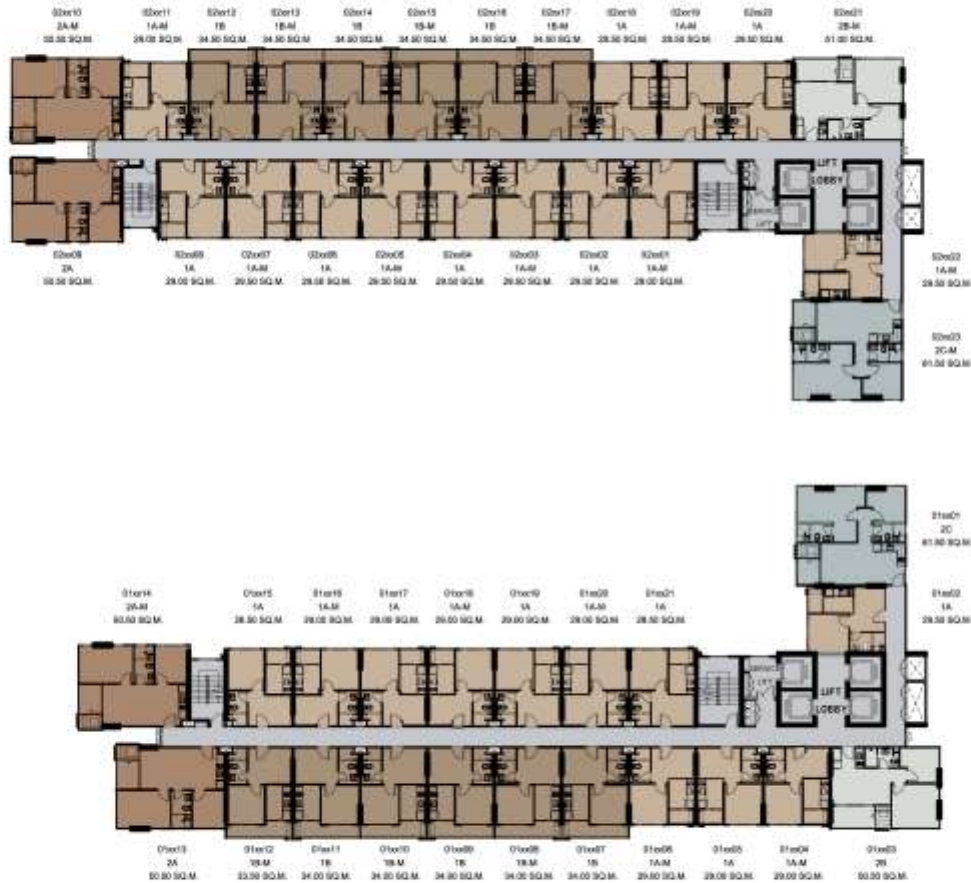

Remark : The Layout and Area of the Unit may be changed as deemed appropriate  
but will not impact upon the use and dwelling

ON PROCESS

# 21st-22nd Floor Plan

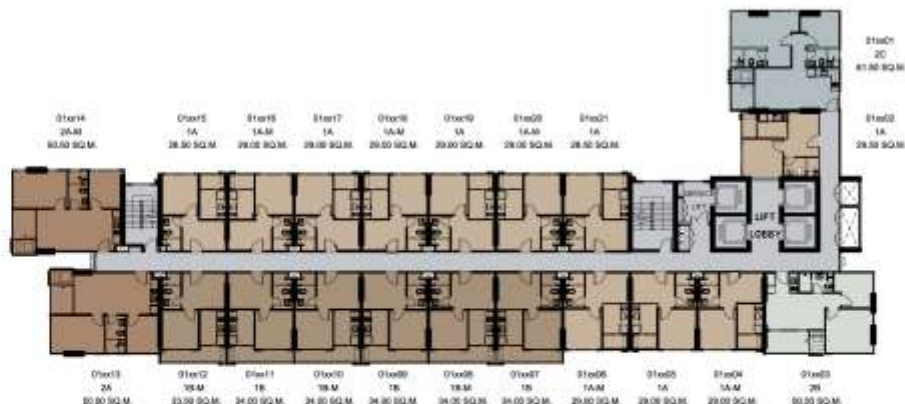
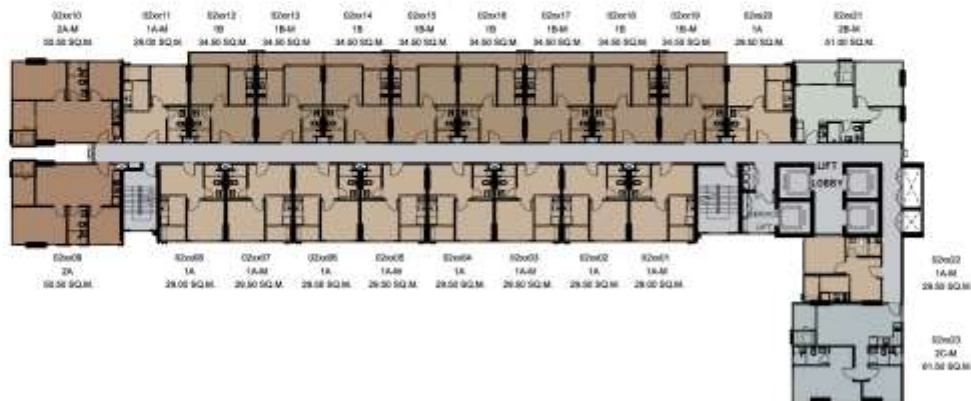

Remark : The Layout and Area of the Unit may be changed as deemed appropriate  
but will not impact upon the use and dwelling

ON PROCESS

## 23rd-24th



CENTRAL  
PATTAYA



Remark : The Layout and Area of the Unit may be changed as deemed appropriate

but will not impact upon the use and dwelling

ON PROCESS

## 25th Floor Plan

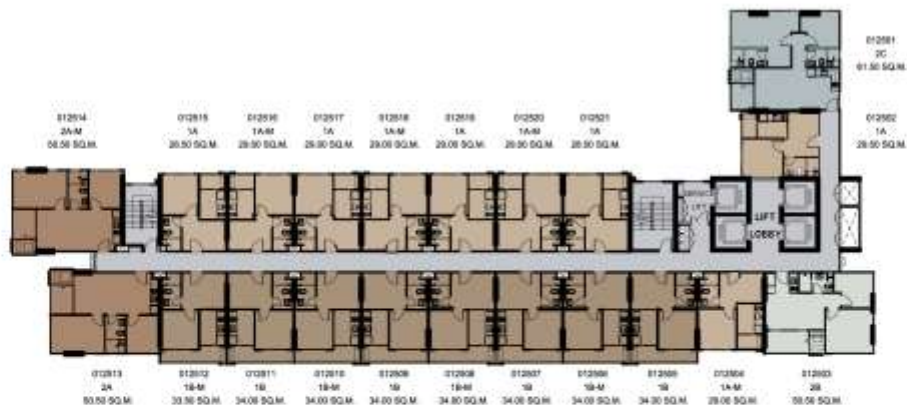
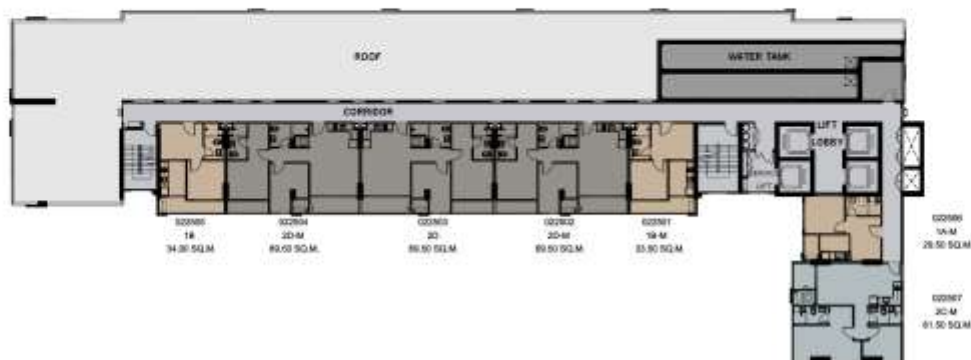

Remark.: The Layout and Area of the Unit may be changed as deemed appropriate but will not impact upon the use and dwelling

ON PROCESS



# 26th Floor Plan

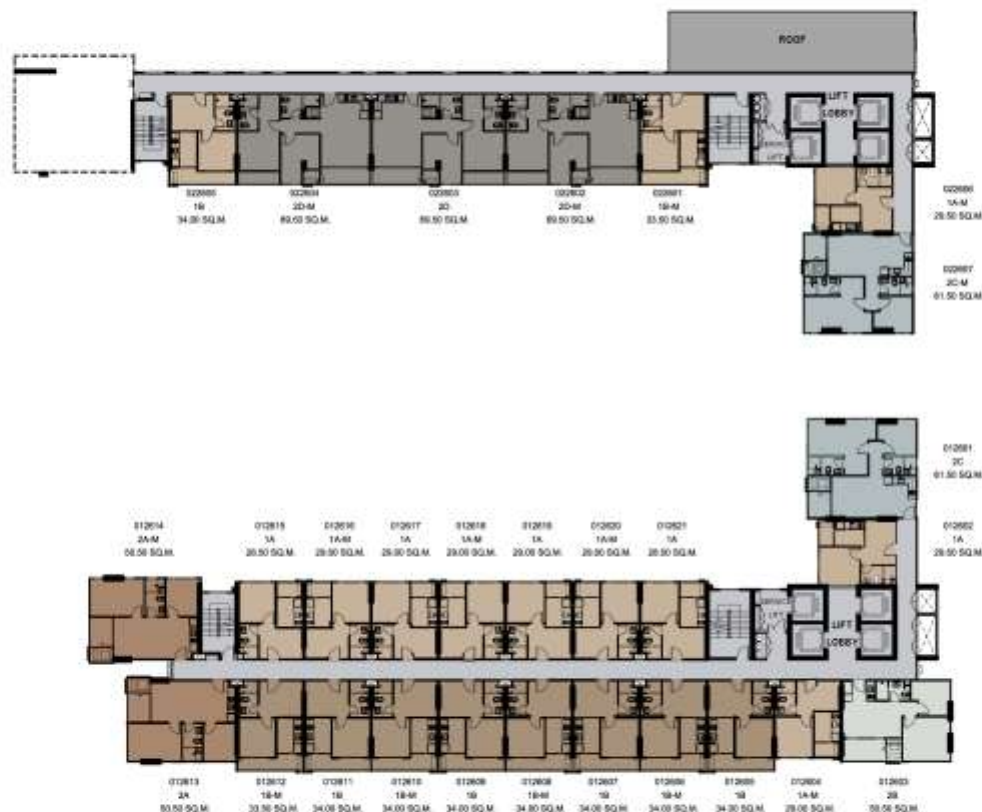

Remark : The Layout and Area of the Unit may be changed as deemed appropriate  
but will not impact upon the use and dwelling

ON PROCESS

# 27th Floor Plan

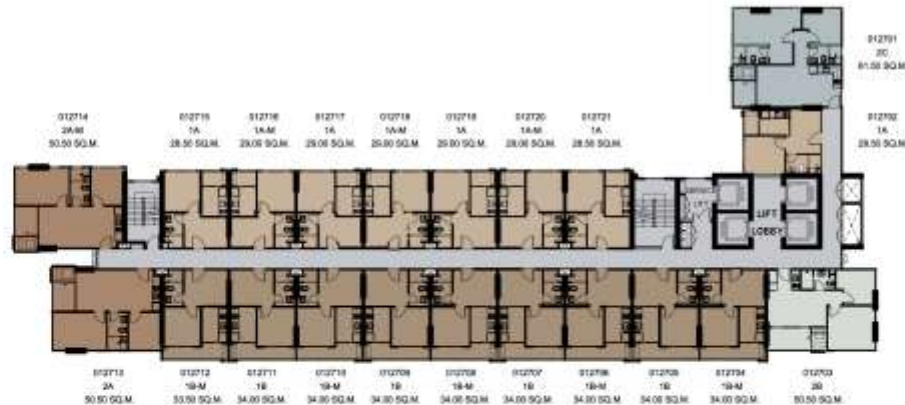

Remark : The Layout and Area of the Unit may be changed as deemed appropriate  
but will not impact upon the use and dwelling

ON PROCESS

# 28th Floor Plan

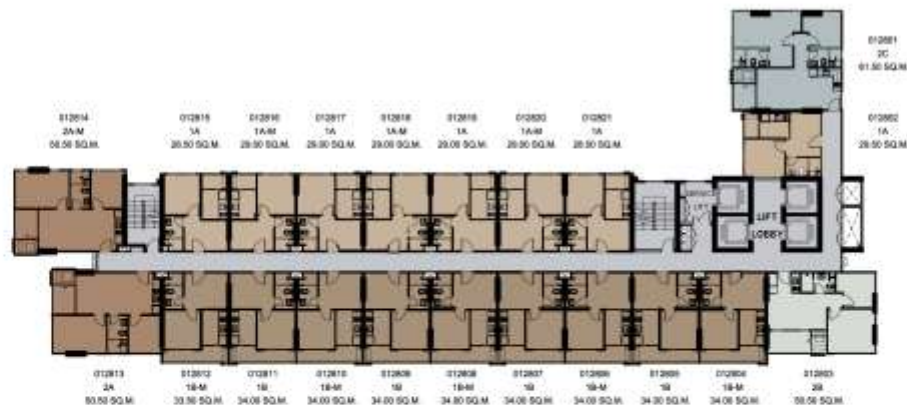

Remark : The Layout and Area of the Unit may be changed as deemed appropriate  
but will not impact upon the use and dwelling

ON PROCESS

# 29th Floor Plan

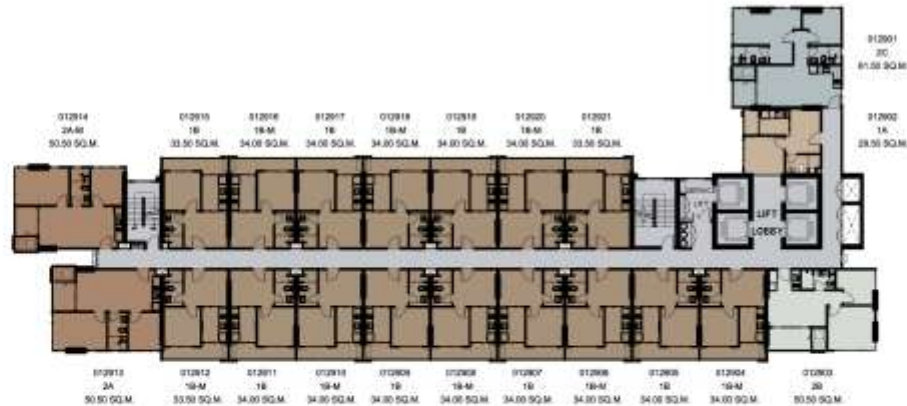

Remark : The Layout and Area of the Unit may be changed as deemed appropriate  
but will not impact upon the use and dwelling

ON PROCESS

# 30th Floor Plan

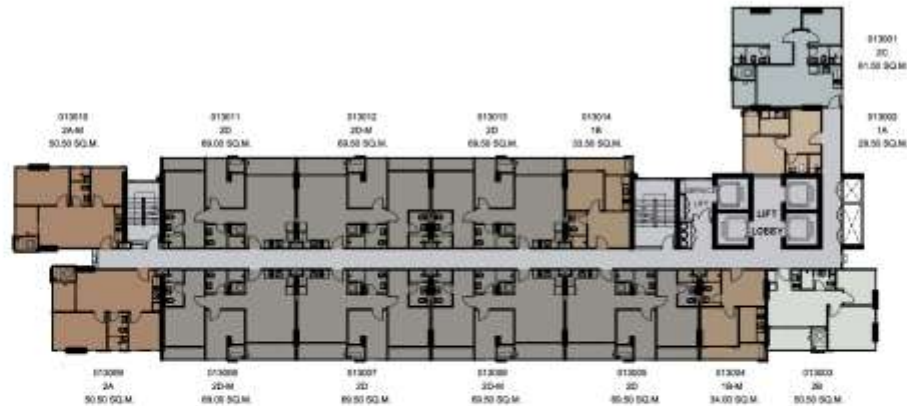

Remark : The Layout and Area of the Unit may be changed as deemed appropriate  
but will not impact upon the use and dwelling

ON PROCESS



# 31th Floor Plan



Remark : The Layout and Area of the Properties which identified herein and the relating documents may be changed as deemed appropriate but will not impact upon the use and dwelling

ON PROCESS

# Room Layout

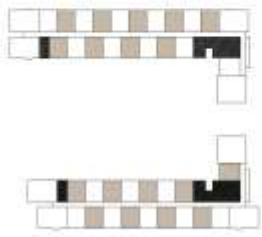

ON PROCESS

1A

28.50-29.50 Sq.m.

Remark : The Layout and Area of the Unit may be changed as deemed appropriate, but will not impact upon the use and dwelling

# Room Layout

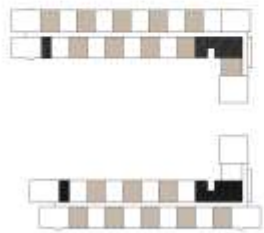

ON PROCESS

1A-M

28.50-29.50 Sq.m.

Remark : The Layout and Area of the Unit may be changed as deemed appropriate,  
but will not impact upon the use and dwelling

# Room Layout

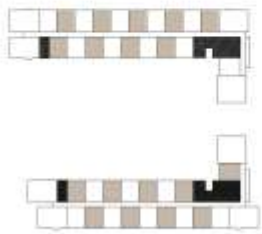

ON PROCESS

1B

33.50-34.50 Sq.m.

Remark : The Layout and Area of the Unit may be changed as deemed appropriate,  
but will not impact upon the use and dwelling

# Room Layout

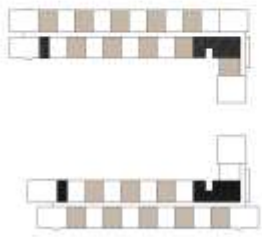

ON PROCESS

**1B-M**

**33.50-34.50 Sq.m.**

Remark : The Layout and Area of the Unit may be changed as deemed appropriate,  
but will not impact upon the use and dwelling



# Room Layout

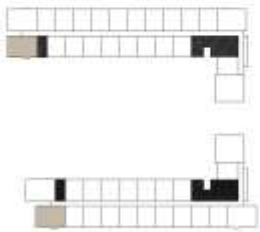

2A

50.50 Sq.m.

Remark : The Layout and Area of the Unit may be changed as deemed appropriate, but will not impact upon the use and dwelling

ON PROCESS

# Room Layout

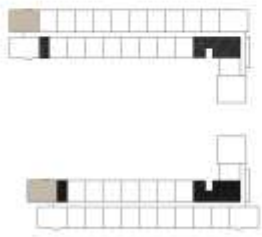

ON PROCESS

**2A-M**  
**50.50 Sq.m.**

Remark : The Layout and Area of the Unit may be changed as deemed appropriate,  
but will not impact upon the use and dwelling

# Room Layout

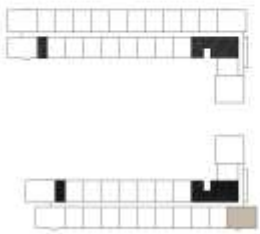

ON PROCESS

**2B**  
**50.50 Sq.m.**

Remark : The Layout and Area of the Unit may be changed as deemed appropriate,  
but will not impact upon the use and dwelling

# Room Layout

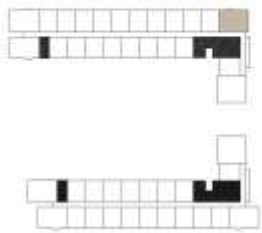

ON PROCESS

**2B-M**  
51.00 Sq.m.

Remark : The Layout and Area of the Unit may be changed as deemed appropriate,  
but will not impact upon the use and dwelling

# Room Layout

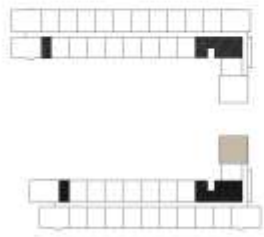

**2C**  
**61.50 Sq.m.**

Remark : The Layout and Area of the Unit may be changed as deemed appropriate,  
but will not impact upon the use and dwelling

ON PROCESS



# Room Layout

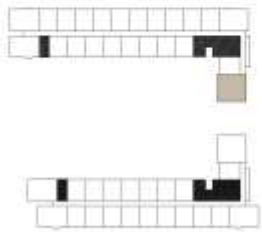

**2C-M**  
**61.50 Sq.m.**

Remark : The Layout and Area of the Unit may be changed as deemed appropriate,  
but will not impact upon the use and dwelling

ON PROCESS

# Room Layout

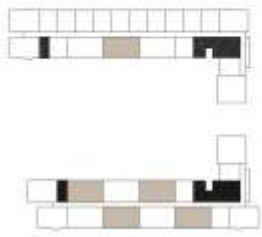

2D

69.00 - 69.50 Sq.m.

Remark : The Layout and Area of the Unit may be changed as deemed appropriate,  
but will not impact upon the use and dwelling

ON PROCESS

# Room Layout

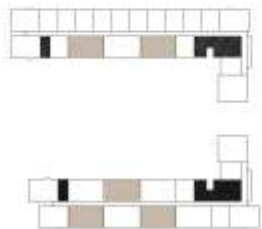

**2D-M**

**69.00 - 69.50 Sq.m.**

Remark : The Layout and Area of the Unit may be changed as deemed appropriate,  
but will not impact upon the use and dwelling

ON PROCESS

ON PROCESS



