

≡ SANSIRI



LA HABANA
HUA HIN

SPECIAL EDITION





Hua Hin's clear azure sky, sweeping view of the glittering sea and lively summery vibes set the scene for a design brimming with life, fun and relaxation. You'll find everything you've ever wanted for your holiday home at

La Habana: The Happy Colours of Hua Hin.

The energy of Spanish Colonial architecture pours out of this resort-like residence, which draws its design inspiration right out of Cuba's colonial past. From the moment you step inside, you'll feel as if you were transported back a couple of hundred years.

Evident are the contrasting, vibrant colours of La Habana, Cuba's capital city. Vintage elements appropriately modelled after antiques of the time period further accentuate its charm while majestic arches invite you to step back into the early days of Spanish Colonial architecture.







Interior Design

Energetic colours paint the walls while tiles of eclectic patterns give textures and accents to various areas throughout the property.



Swimming Pool and Common Property

The word 'oversized' cannot begin to describe the pool, which spans an area of 1,000 square metres at the heart of the property. More importantly, the pool is elevated to the second floor, making most units on the first and second floors pool-access units. There's also an on-site gym for those of you who love staying active, even on your holiday.

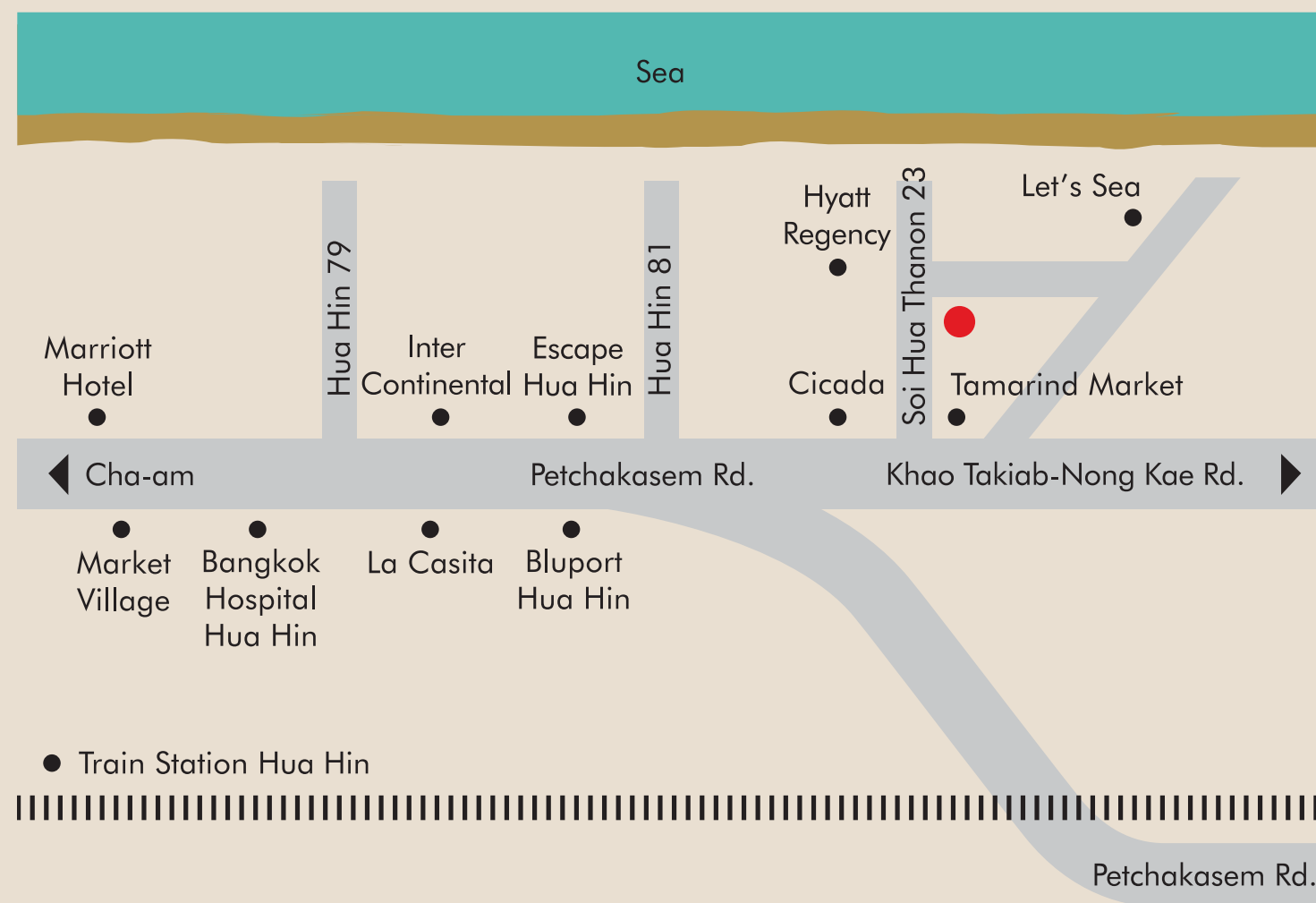

The Best Location in the Heart of Hua Hin

Despite being a city resort in the heart of Hua Hin, La Habana is only 250 metres from the ocean. It's also surrounded by renowned hotels, such as the Intercon and Hyatt Regency. Other nearby attractions include the Cicada and Tamarind Market, Wilaiwan Bakery, Market Village and Bangkok Hospital.

MASTER PLAN

MASTER PLAN

1ST FLOOR

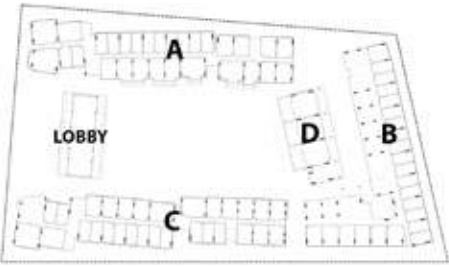

Remark :The layout and size of the common area identified herein and in other sales related documents may vary as deemed appropriate, without compromising the overall function and use.

MASTER PLAN

2ND FLOOR

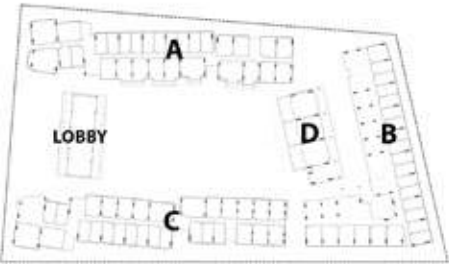

Remark :The layout and size of the common area identified herein and in other sales related documents may vary as deemed appropriate, without compromising the overall function and use.

MASTER PLAN

3RD FLOOR

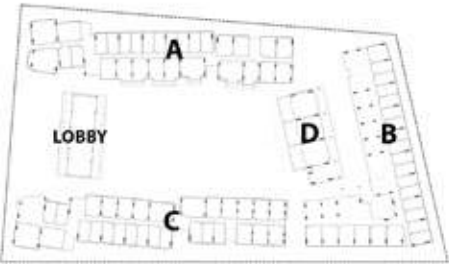



3rd FLOOR PLAN

Remark :The layout and size of the common area identified herein and in other sales related documents may vary as deemed appropriate, without compromising the overall function and use.

MASTER PLAN

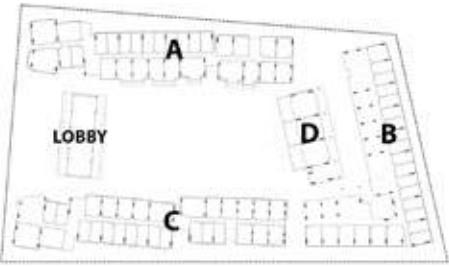
4TH - 5TH FLOOR



4th - 5th FLOOR PLAN 

Remark :The layout and size of the common area identified herein and in other sales related documents may vary as deemed appropriate, without compromising the overall function and use.

MASTER PLAN

6TH - 8TH FLOOR

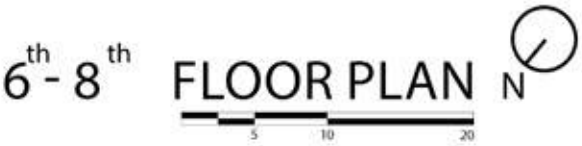
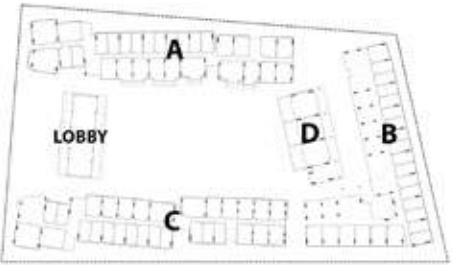

Remark :The layout and size of the common area identified herein and in other sales related documents may vary as deemed appropriate, without compromising the overall function and use.

FLOOR PLAN

FLOOR PLAN

1ST FLOOR
BUILDING A

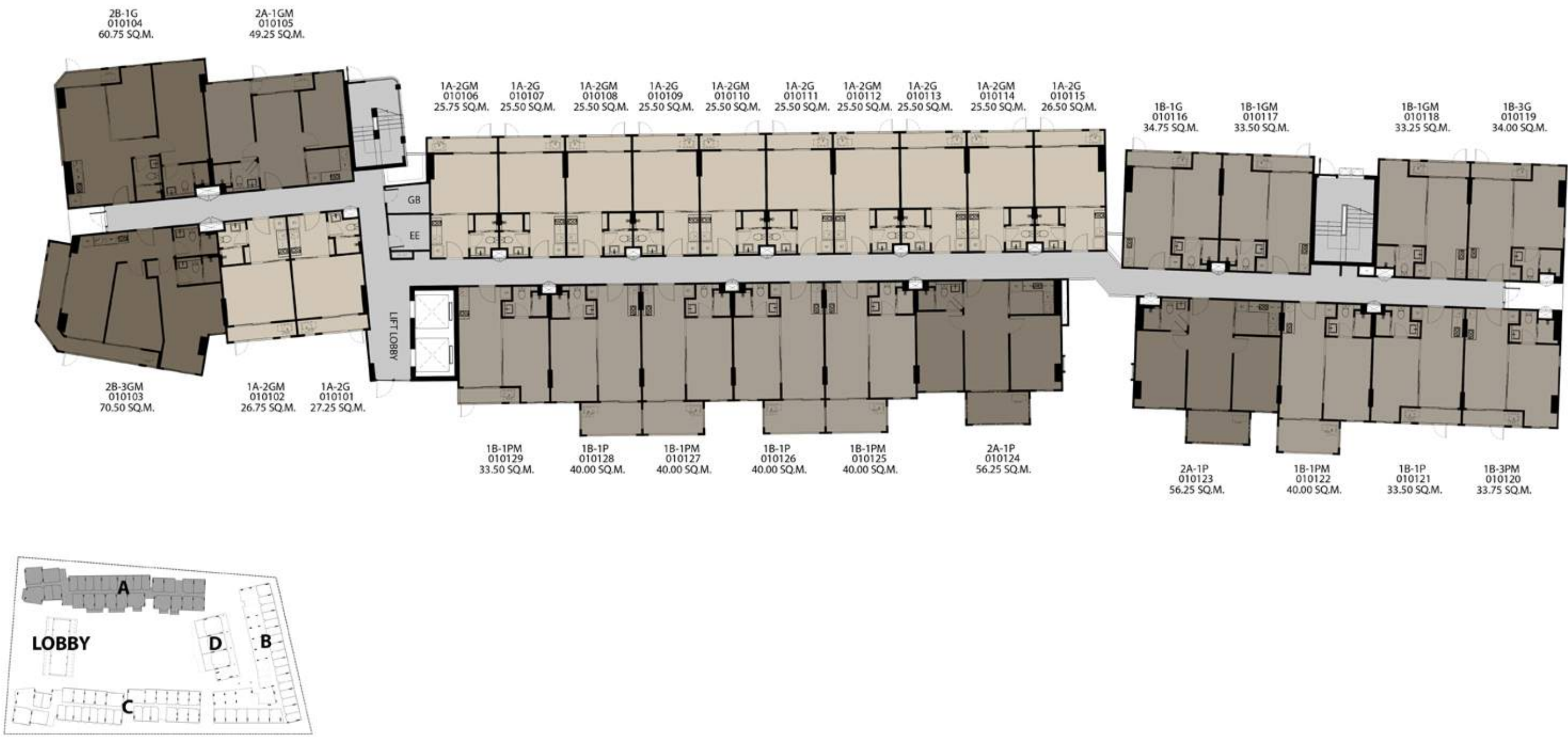

Remark :The layout and size of the common area identified herein and in other sales related documents may vary as deemed appropriate, without compromising the overall function and use.

FLOOR PLAN

2ND FLOOR
BUILDING A

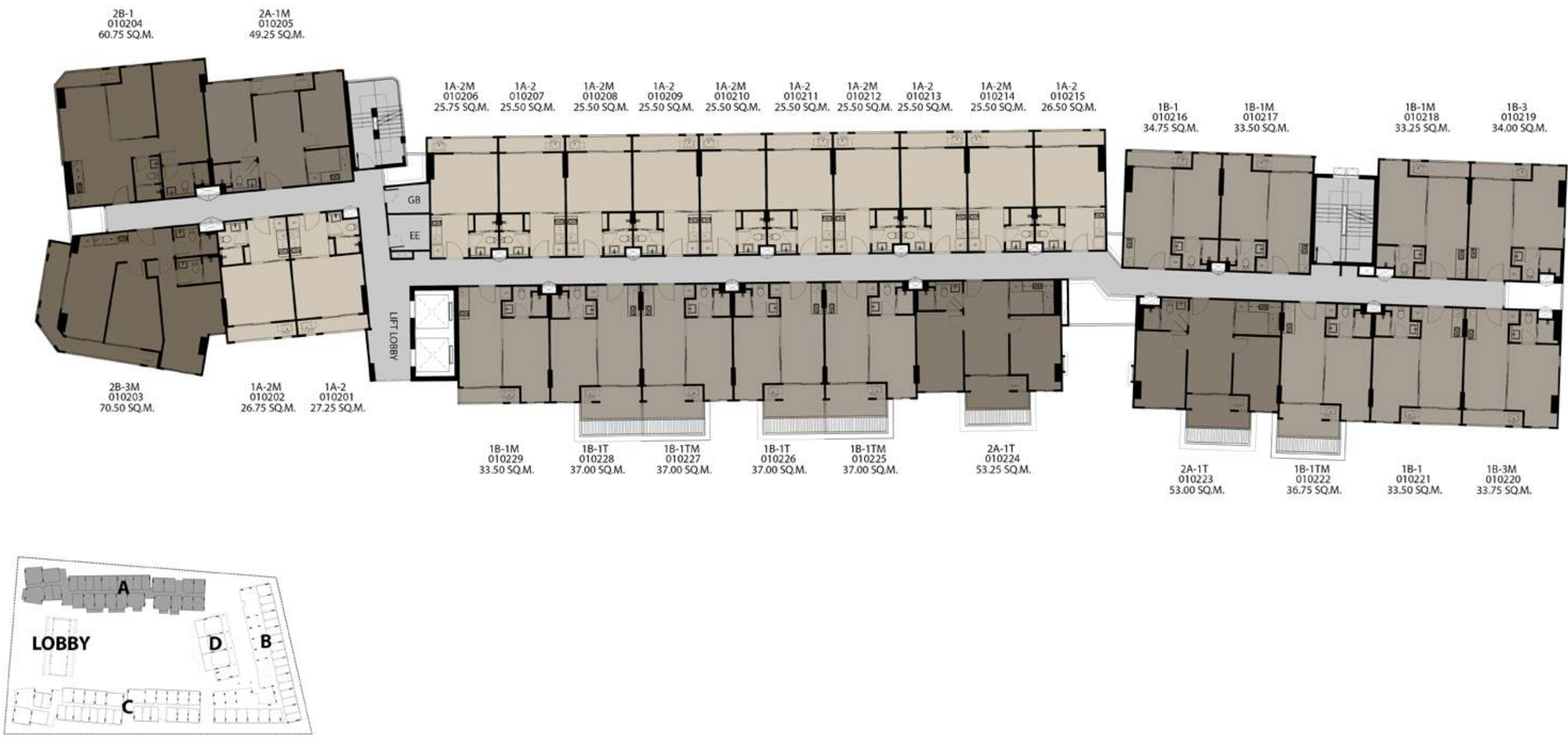

Remark :The layout and size of the common area identified herein and in other sales related documents may vary as deemed appropriate, without compromising the overall function and use.

FLOOR PLAN

3RD FLOOR
BUILDING A

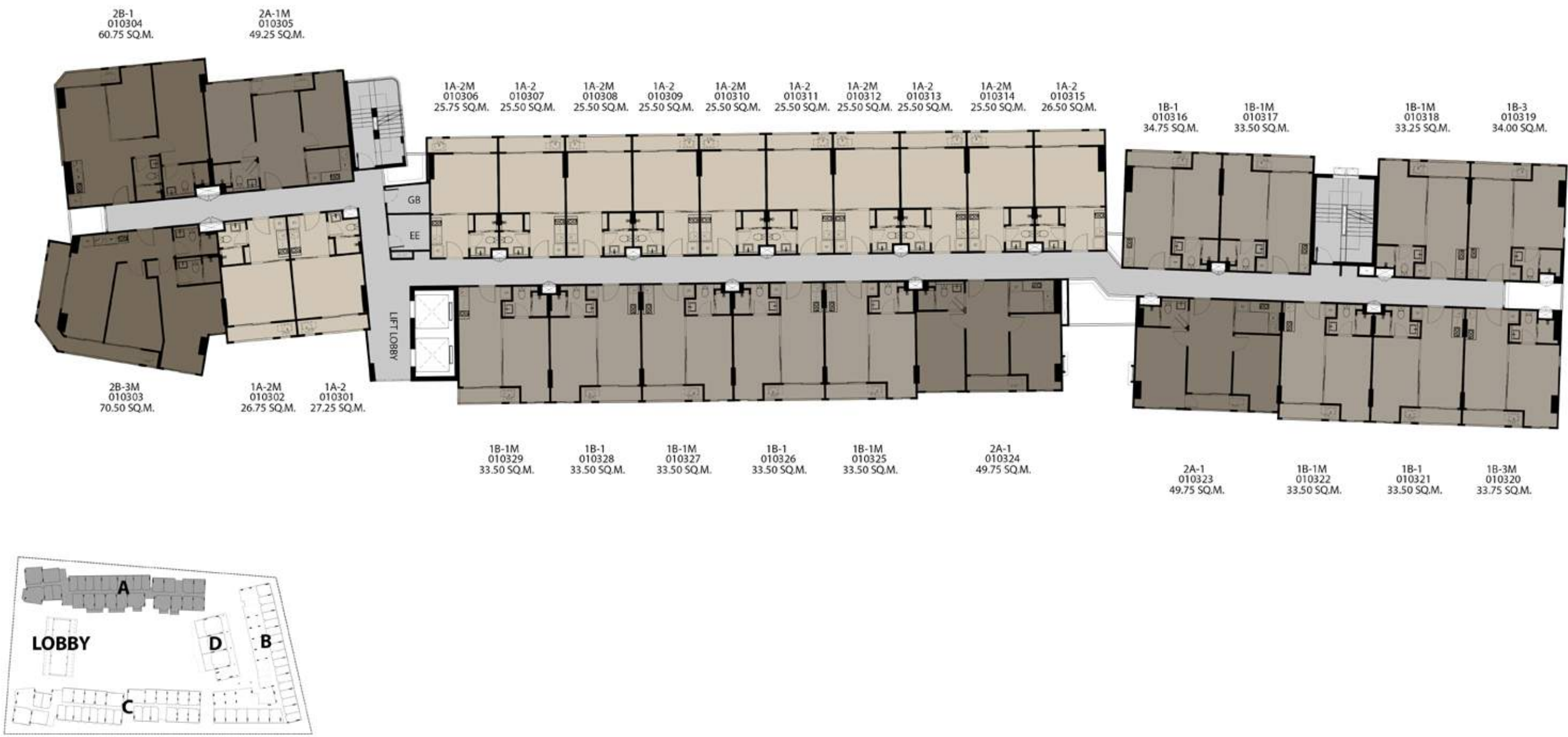

Remark :The layout and size of the common area identified herein and in other sales related documents may vary as deemed appropriate, without compromising the overall function and use.

FLOOR PLAN

4TH FLOOR
BUILDING A

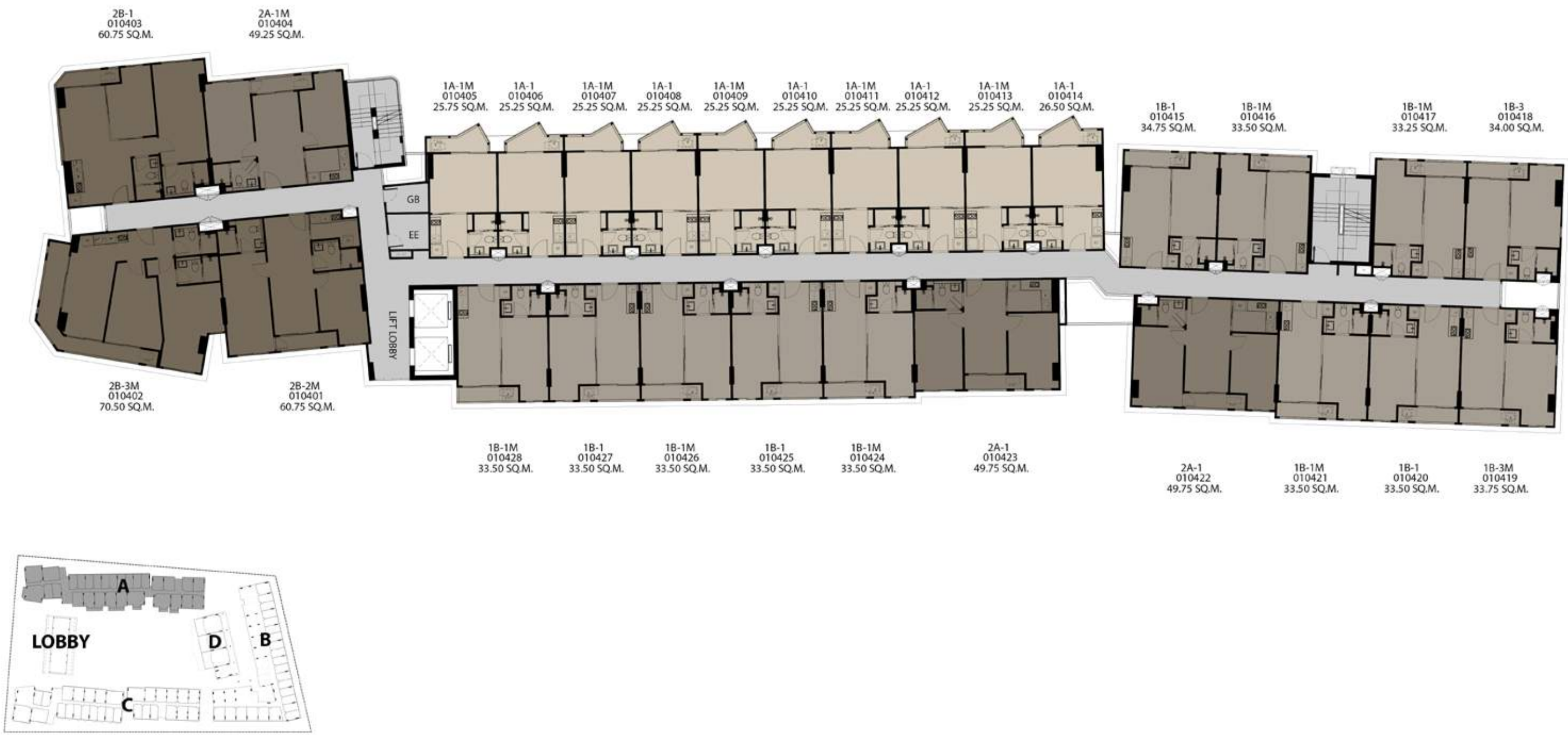

Remark :The layout and size of the common area identified herein and in other sales related documents may vary as deemed appropriate, without compromising the overall function and use.

FLOOR PLAN

5TH FLOOR
BUILDING A



Remark :The layout and size of the common area identified herein and in other sales related documents may vary as deemed appropriate, without compromising the overall function and use.

FLOOR PLAN

6TH FLOOR
BUILDING A

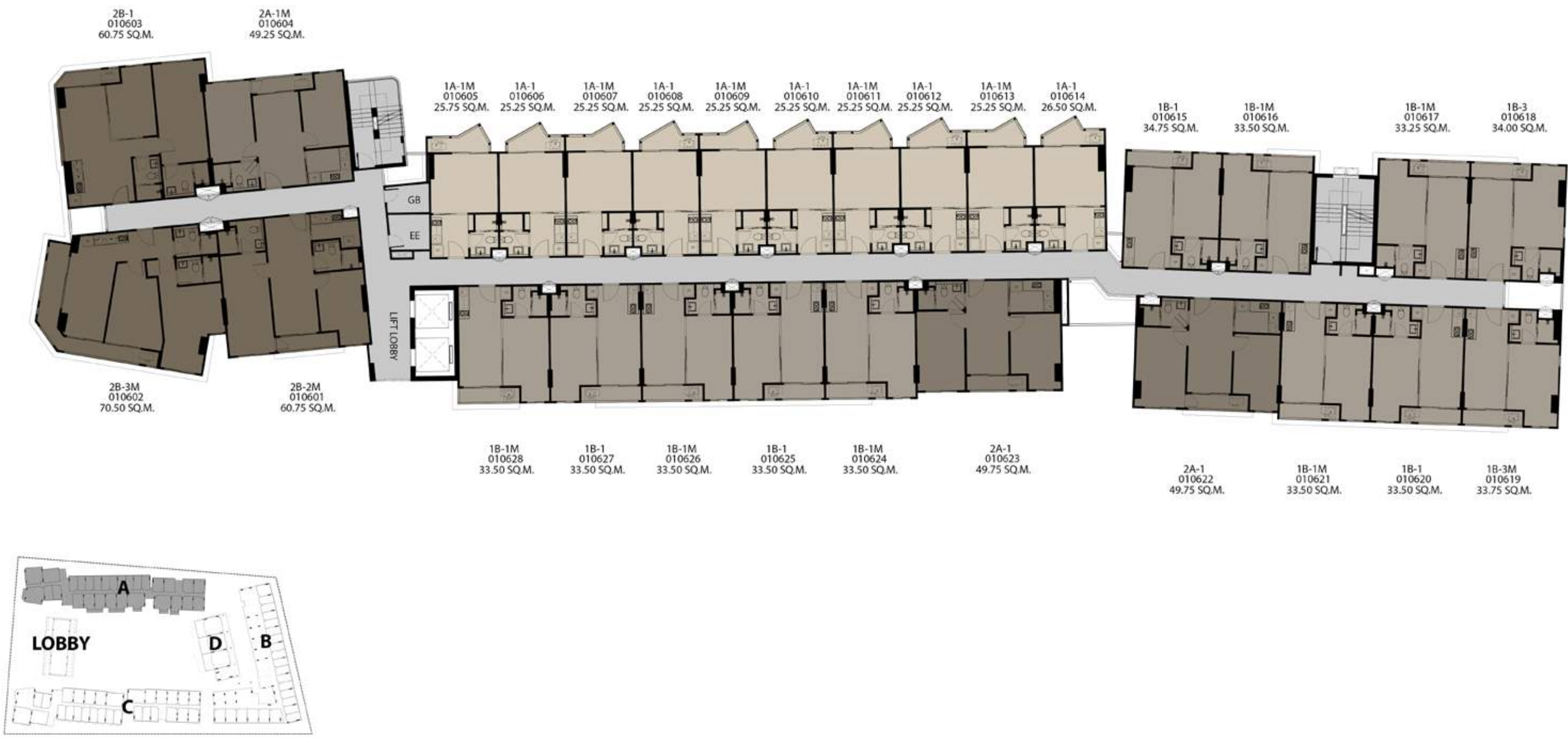

Remark :The layout and size of the common area identified herein and in other sales related documents may vary as deemed appropriate, without compromising the overall function and use.

FLOOR PLAN

7TH FLOOR
BUILDING A



Remark :The layout and size of the common area identified herein and in other sales related documents may vary as deemed appropriate, without compromising the overall function and use.

FLOOR PLAN

8TH FLOOR
BUILDING A



Remark : The layout and size of the common area identified herein and in other sales related documents may vary as deemed appropriate, without compromising the overall function and use.

FLOOR PLAN

2ND FLOOR
BUILDING B

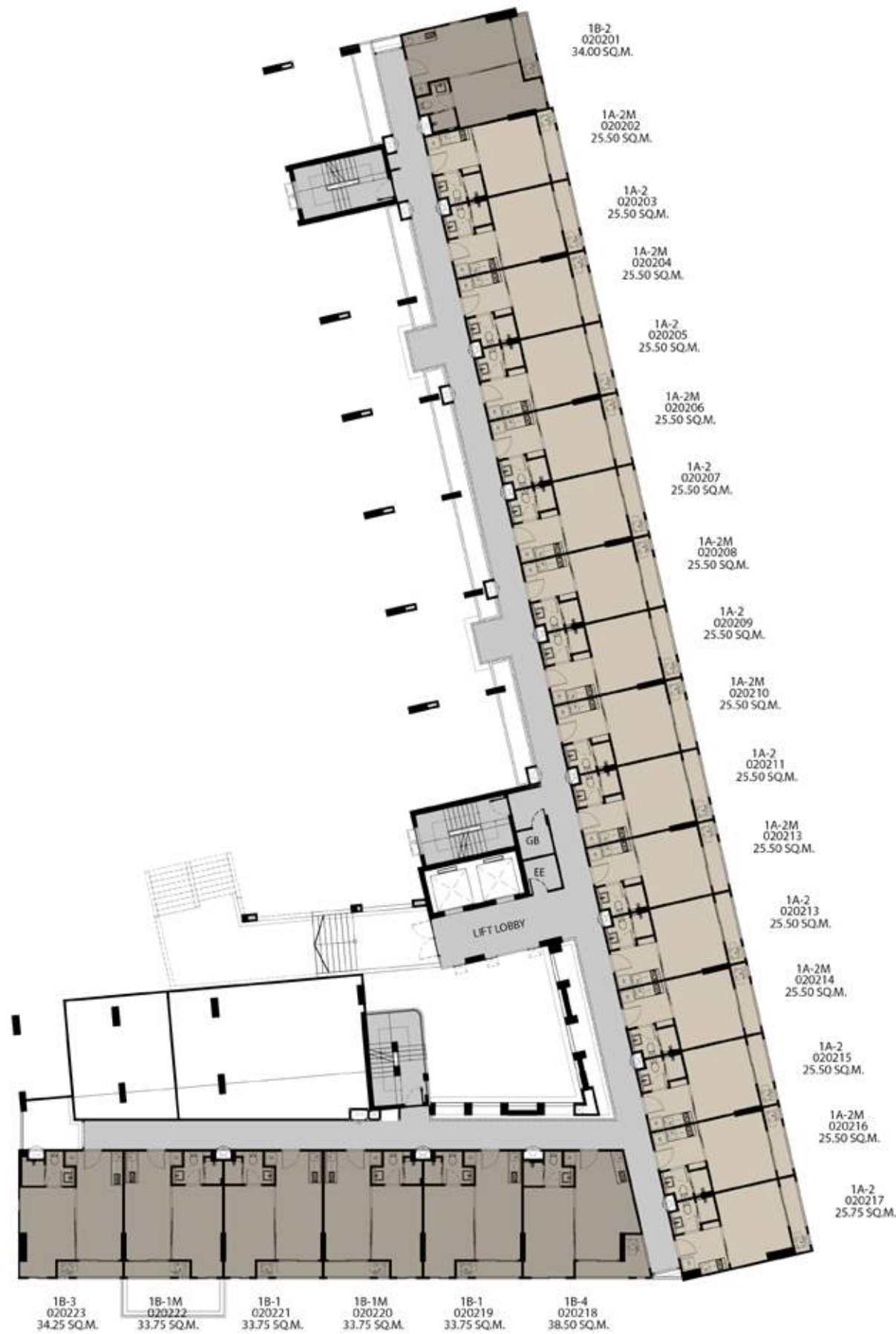
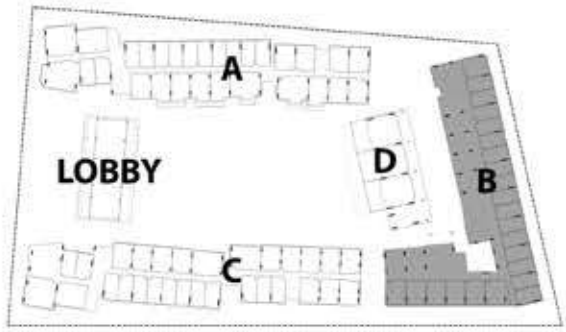

Remark :The layout and size of the common area identified herein and in other sales related documents may vary as deemed appropriate, without compromising the overall function and use.

3RD FLOOR
BUILDING B

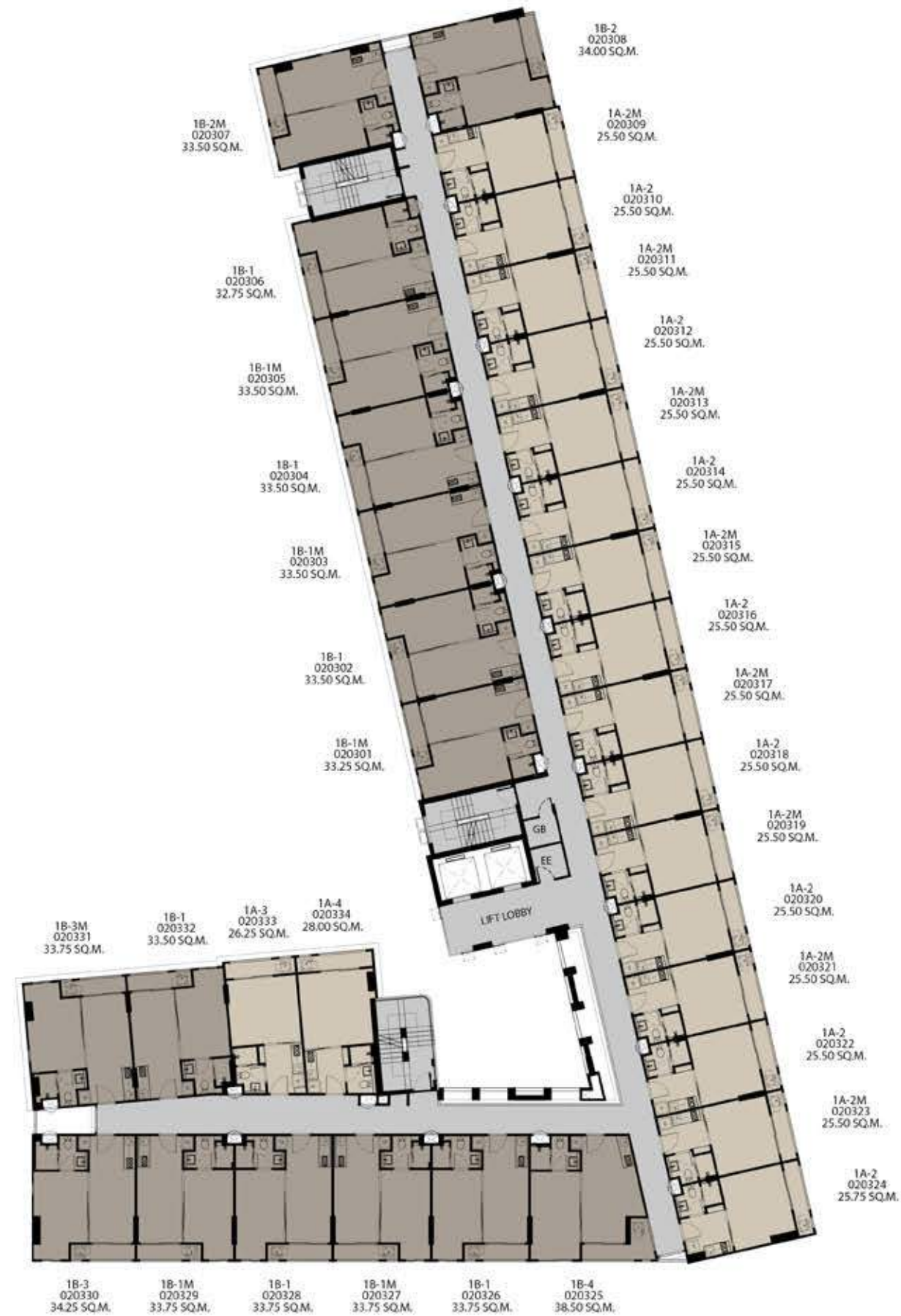

Remark : The layout and size of the common area identified herein and in other sales related documents may vary as deemed appropriate, without compromising the overall function and use.

FLOOR PLAN

4TH FLOOR
BUILDING B

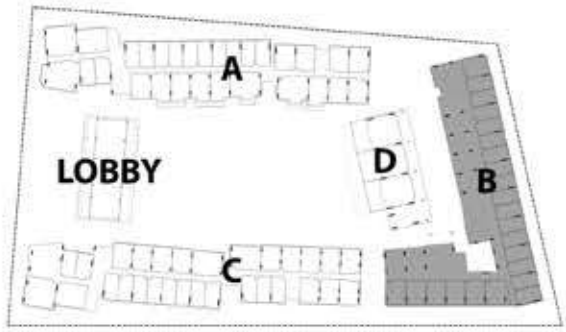

Remark :The layout and size of the common area identified herein and in other sales related documents may vary as deemed appropriate, without compromising the overall function and use.

5TH FLOOR
BUILDING B

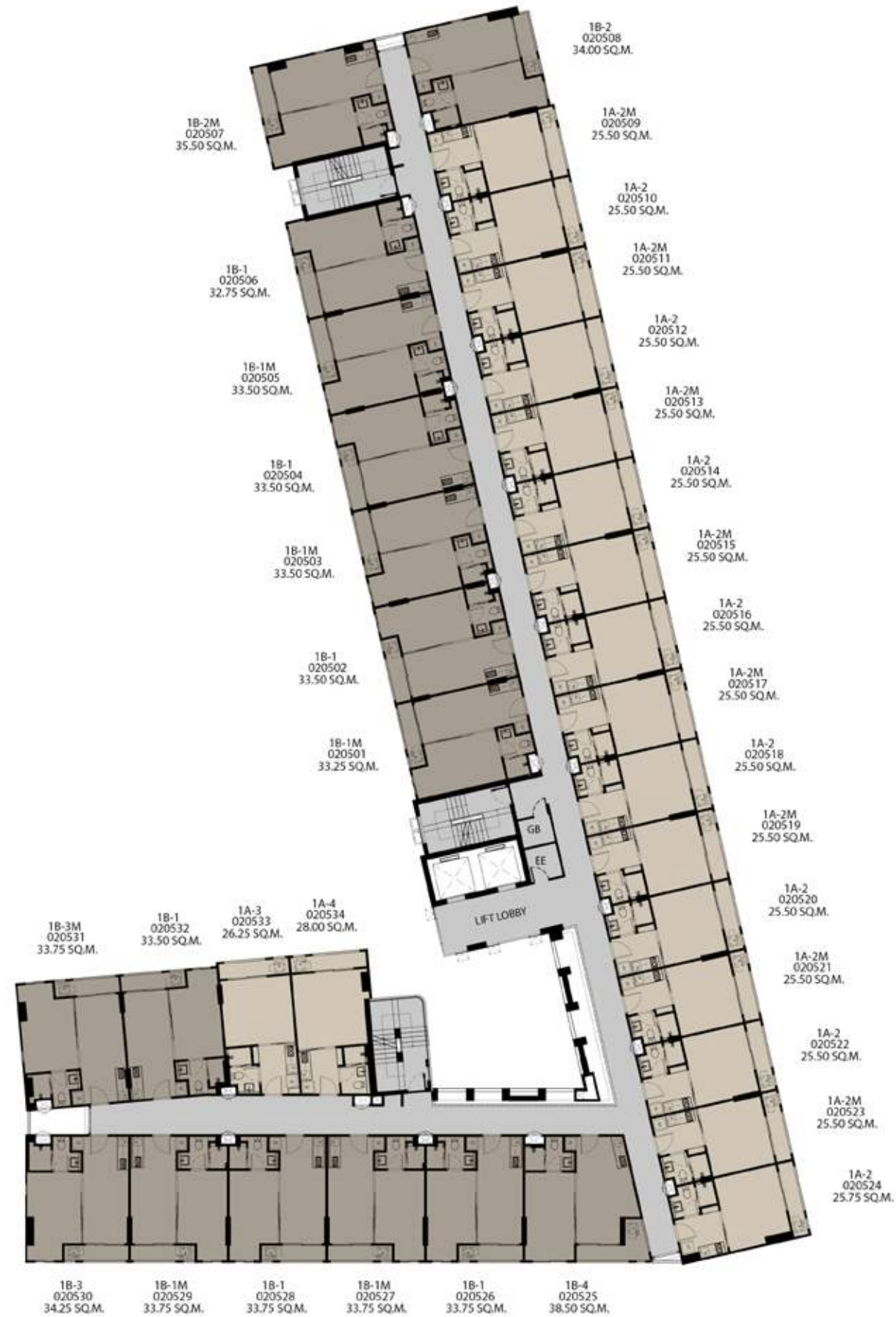

Remark : The layout and size of the common area identified herein and in other sales related documents may vary as deemed appropriate, without compromising the overall function and use.

FLOOR PLAN

6TH FLOOR
BUILDING B

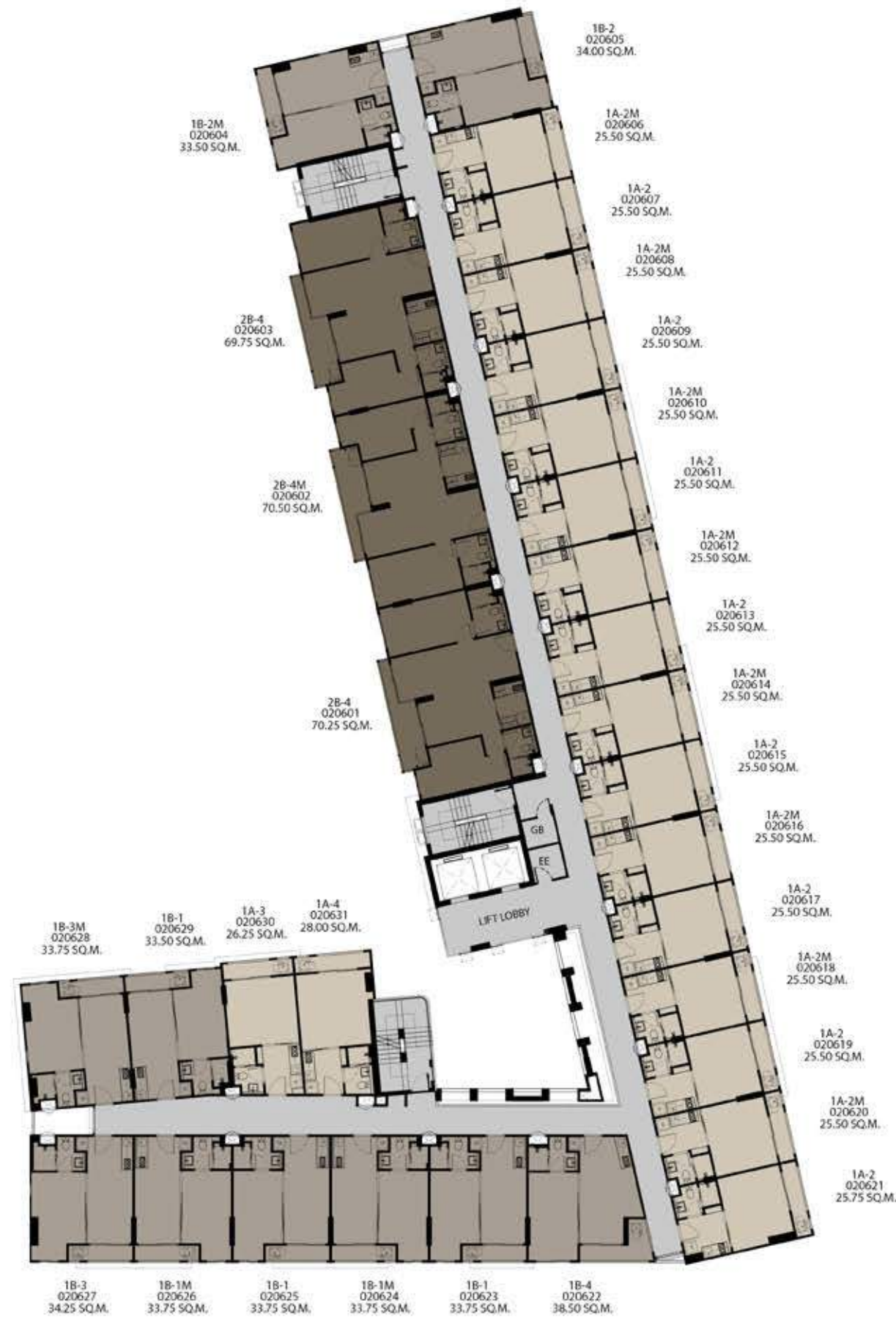
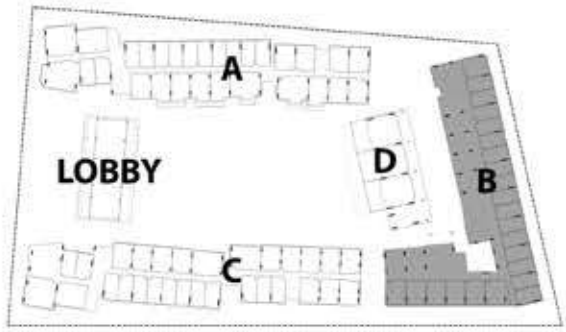

Remark :The layout and size of the common area identified herein and in other sales related documents may vary as deemed appropriate, without compromising the overall function and use.

7TH FLOOR
BUILDING B

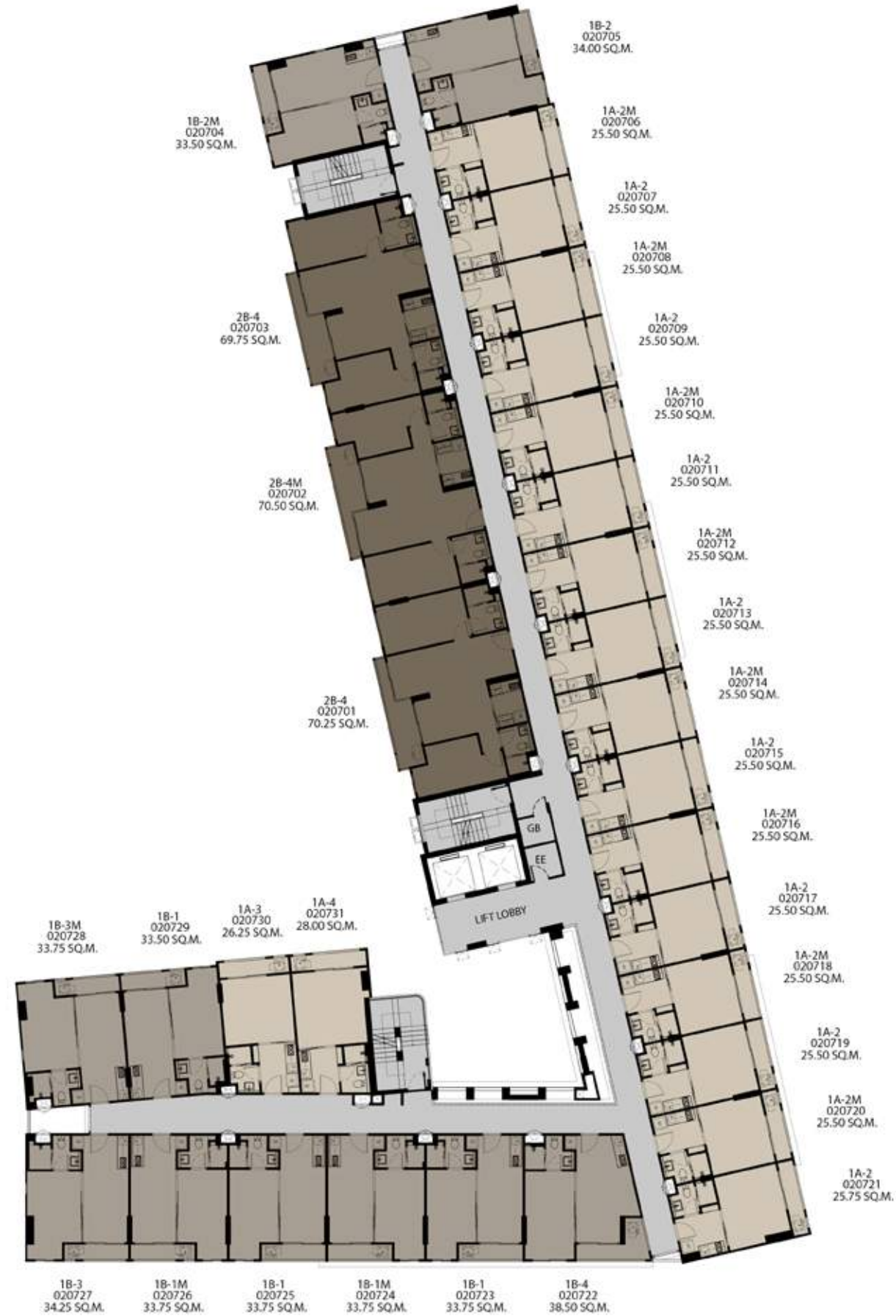

Remark : The layout and size of the common area identified herein and in other sales related documents may vary as deemed appropriate, without compromising the overall function and use.

FLOOR PLAN

8TH FLOOR
BUILDING B

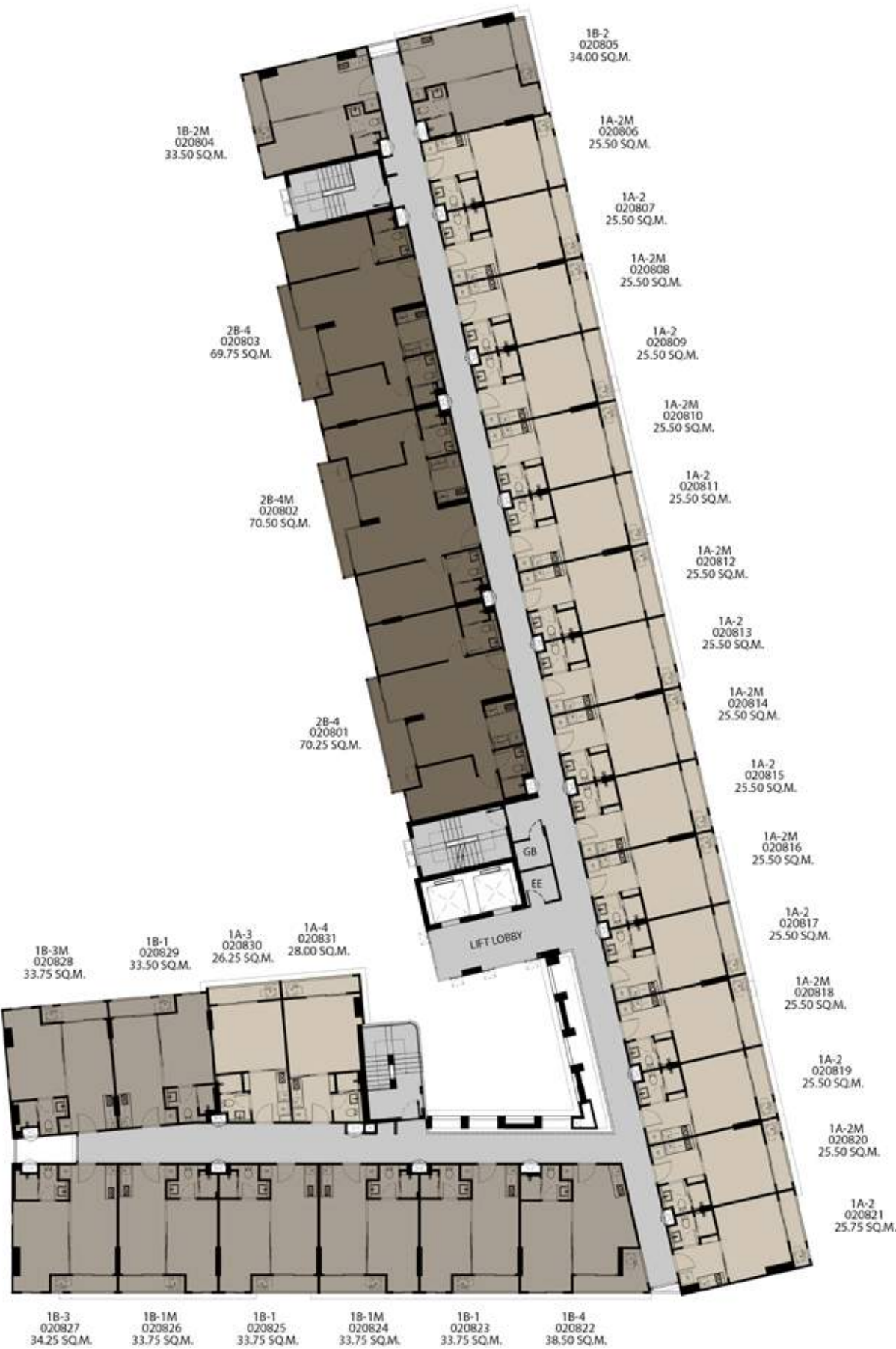
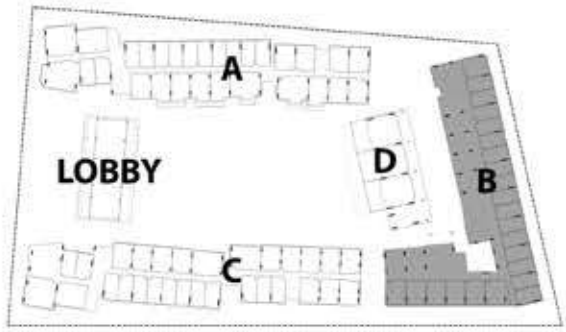

Remark :The layout and size of the common area identified herein and in other sales related documents may vary as deemed appropriate, without compromising the overall function and use.

FLOOR PLAN

2ND FLOOR
BUILDING D

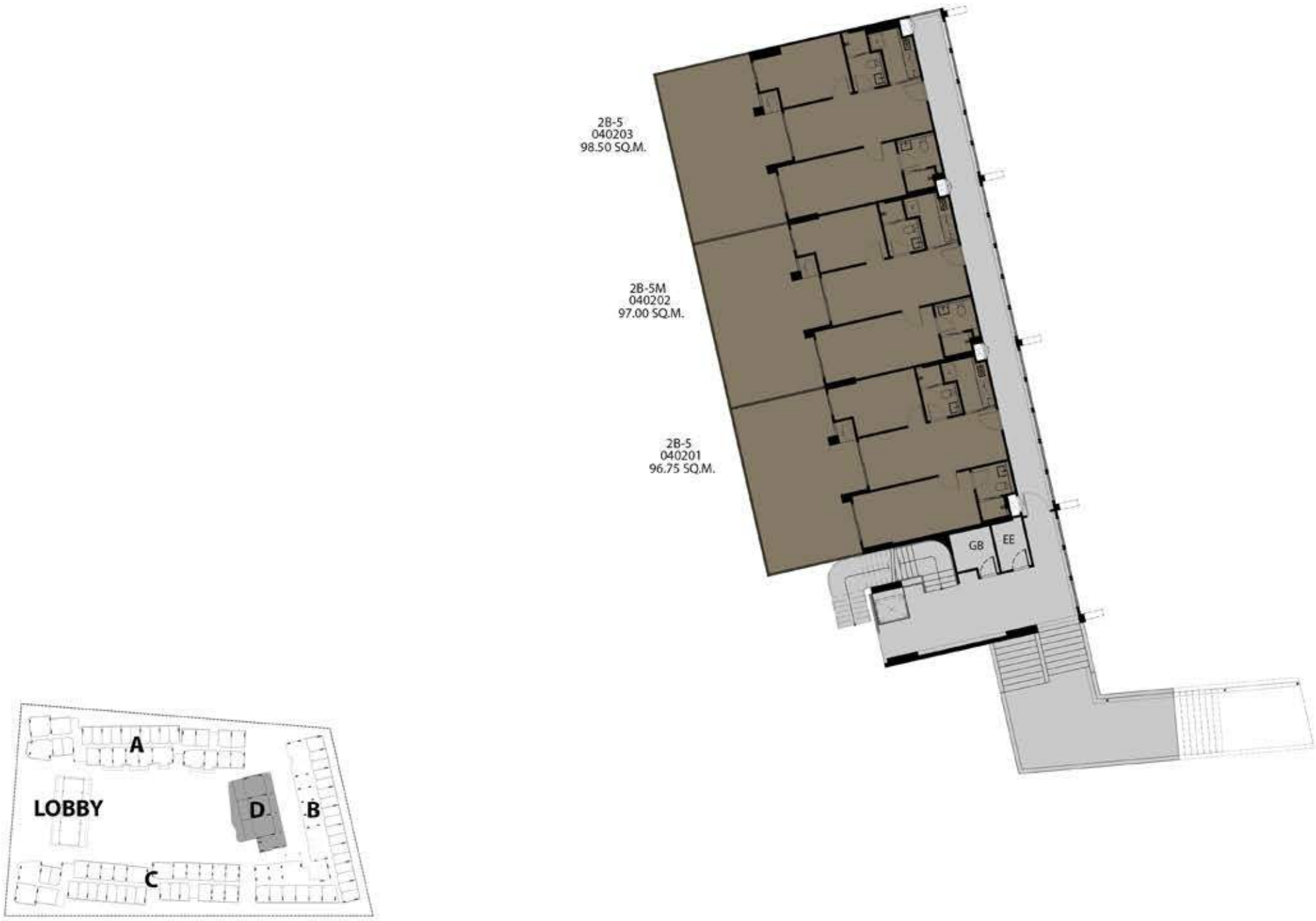

Remark : The layout and size of the common area identified herein and in other sales related documents may vary as deemed appropriate, without compromising the overall function and use.

ROOM LAYOUT







ROOM LAYOUT

1A-1
25.25 - 26.50 sq.m

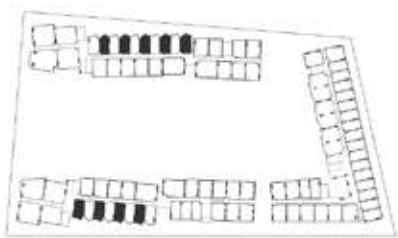

6-8 FLOOR PLAN

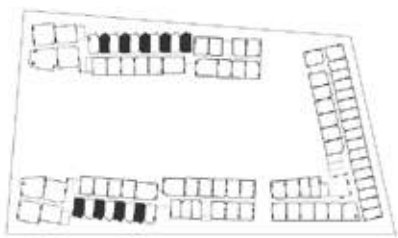

4-5 FLOOR PLAN



Remark :Unit areas and layouts may be changed as deemed appropriate without affecting the use and function of the dwelling

ROOM LAYOUT

1B-1
32.75 - 34.75 sq.m

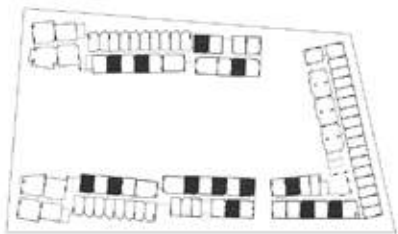

6-8 FLOOR PLAN

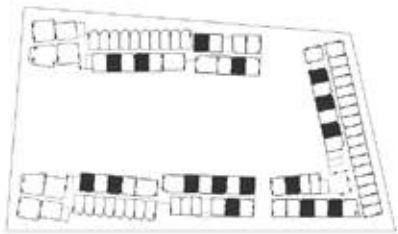

4-5 FLOOR PLAN

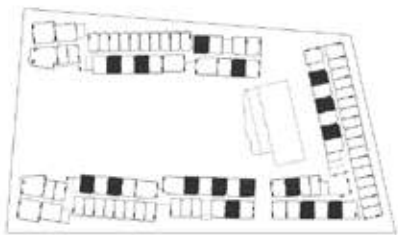

3 FLOOR PLAN

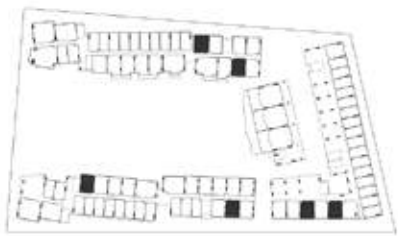

2 FLOOR PLAN



Remark :Unit areas and layouts may be changed as deemed appropriate without affecting the use and function of the dwelling

ROOM LAYOUT

2A-1
49.25 - 49.75 sq.m

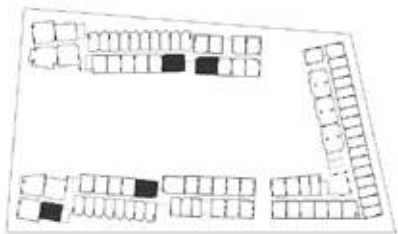

6-8 FLOOR PLAN

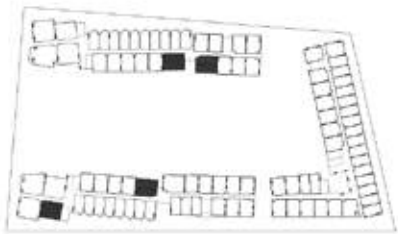

4-5 FLOOR PLAN

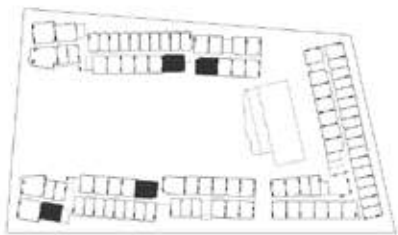

3 FLOOR PLAN

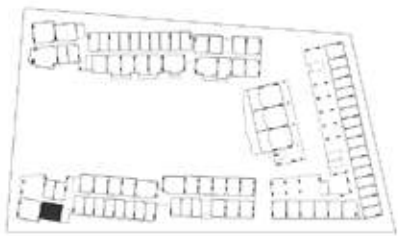

2 FLOOR PLAN



Remark :Unit areas and layouts may be changed as deemed appropriate without affecting the use and function of the dwelling

ROOM LAYOUT

2B-1
60.75 sq.m

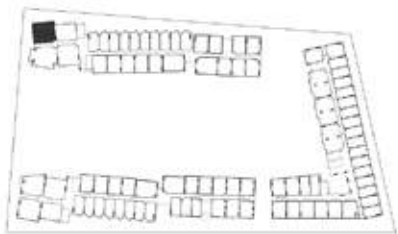

6-8 FLOOR PLAN

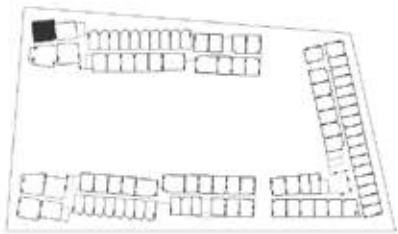

4-5 FLOOR PLAN

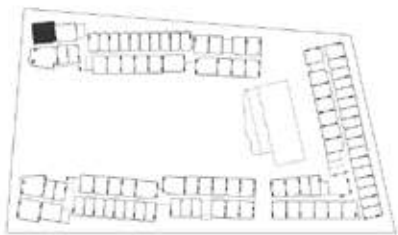

3 FLOOR PLAN

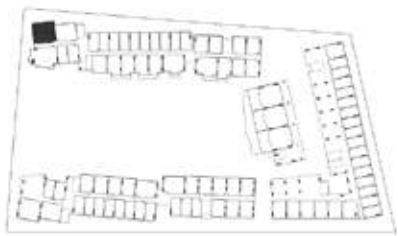

2 FLOOR PLAN



Remark :Unit areas and layouts may be changed as deemed appropriate without affecting the use and function of the dwelling

PROJECT INFORMATION

Project areas :	6 Rai (2.37 Acres)
Location :	Huatanon 23, Hua Hin, Prachaubkirikhan
Common area:	4,000 Sq.m
Green area:	2,000 Sq.m
Building Total :	3 residential buildings (8 stories) and 1 residential building (2 stories)
Parking :	134 lots
Unit total :	652 units
Unit type :	4 types

Unit type	Unit Area (sq.m.)	Unit Area (sq.ft)
1 Bedroom/ 1 Bathroom (S)	25.00 - 28.25	269.09 - 304.08
1 Bedroom/ 1 Bathroom (M)	32.75 - 40.25	352.52 - 433.25
2 Bedrooms/ 1 Bathroom (M)	49.50 - 57.00	532.81 - 613.54
2 Bedrooms/ 2 Bathrooms (L)	61.00 - 98.75	656.59 - 1062.93

Facilities

- Lobby Lounge
- Garden and outdoor recreation area
- Swimming pool with Jacuzzi and kid's pool
- Playground
- Fitness with equipment
- Laundry
- Wireless internet available at lobby and facilities area

Remark : The condition is subject to change without prior notice

點擊此處了解更多

sansiri.com

Hua Hin

LA HABANA
HUA HIN

Project Owner : Sansiri PLC. Company's registered no. 0107538000665. Head office : 59 Soi Rim Khlong Phra Khanong, Phra Khanong Nuea Sub-district, Vadhana District, Bangkok 10110. Registered capital(THB) : 21,146,125,722.40, Paid up capital(THB) : 15,903,125,722.40 (as of date 6 Oct 2020). The President: Mr. Srettha Thavisin. The Project : La Habana Hua Hin, Condominium's registered no. 2/2563, Land title deed no. 15067, approximately area 6 Rai, located at Nong Kae, Hua Hin, Prachuabkirikhan Province, as a Condominium of 8 storey(ies), 3 building(s), 2 storey(ies), 1 building, total of 652 unit(s), (for residential: 652 units, and for commercial: - units). The Land and building have been mortgaged with Krungthai Bank PLC., Condominium unit is promptly to be transferred within 30 days upon the purchaser has paid the unit price in full together with the sinking fund, common fee, tax and other fees as prescribed by Project Owner or the Condominium Juristic Person subjected to the Condominium law. Featured photography in the advertisement consists of photography with simulated atmosphere and simulated graphic. Should you have any questions regarding any photography, please contract our customer service s staffs or visit our project's site.